

Pinnacle Montessori

of SUNNYVALE, TX - 75182



FOR SALE!



WWW.CHILDCAREMNA.COM

Property Features :

- Building Size: 8,430 sqft (+/-)
- Land Size: 1.98 acres
- Asking Price: **\$4.50 M**
- Property Type: Existing commercial building adapted for childcare, suitable for various group activities
- Zoning – Highway commercial
- Capacity: Can accommodate up to 200 children
- Parking: 39 car spaces for staff and visitors
- Availability : August 2025



NAOMI FREEMAN
Broker

Contact us :



info@srclandbuilding.com
naomirealestate11@gmail.com

Visit us :



Lands - www.srclandbuild.com
Retails - www.pinnacle-plaza.com
Schools - www.childcaremna.com

No warranty expressed or implied has been made as to the accuracy of the information provided herein, no liability assumed for error or omissions.

School Features :



- Location:
 - Frontage on US-80, providing excellent visibility and accessibility
 - 1.7 miles to S Collins Rd, a key local connector
 - 2.5 miles from the Sunnyvale Town Center, providing proximity to local businesses and community amenities
 - 5.1 miles from Lyndon B. Johnson Freeway (I-635), a major thoroughfare in the Dallas-Fort Worth area
- School Facilities:
 - Outdoor playground, offering a safe and engaging environment for children
 - Kitchen facility to support in-house food preparation for students
 - Spacious indoor areas suitable for flexible use, such as children's classes, group events, or community activities
- Additional Business Opportunities:
 - Potential to host businesses or activities complementary to childcare services, such as dance or martial arts classes, yoga, or community gatherings

No warranty expressed or implied has been made as to the accuracy of the information provided herein, no liability assumed for error or omissions.



NAOMI FREEMAN
SRC Real Estate

info@srclandbuilding.com
naomirealestate11@gmail.com

Satellite Map: 618 US-80, Sunnyvale, TX 75182

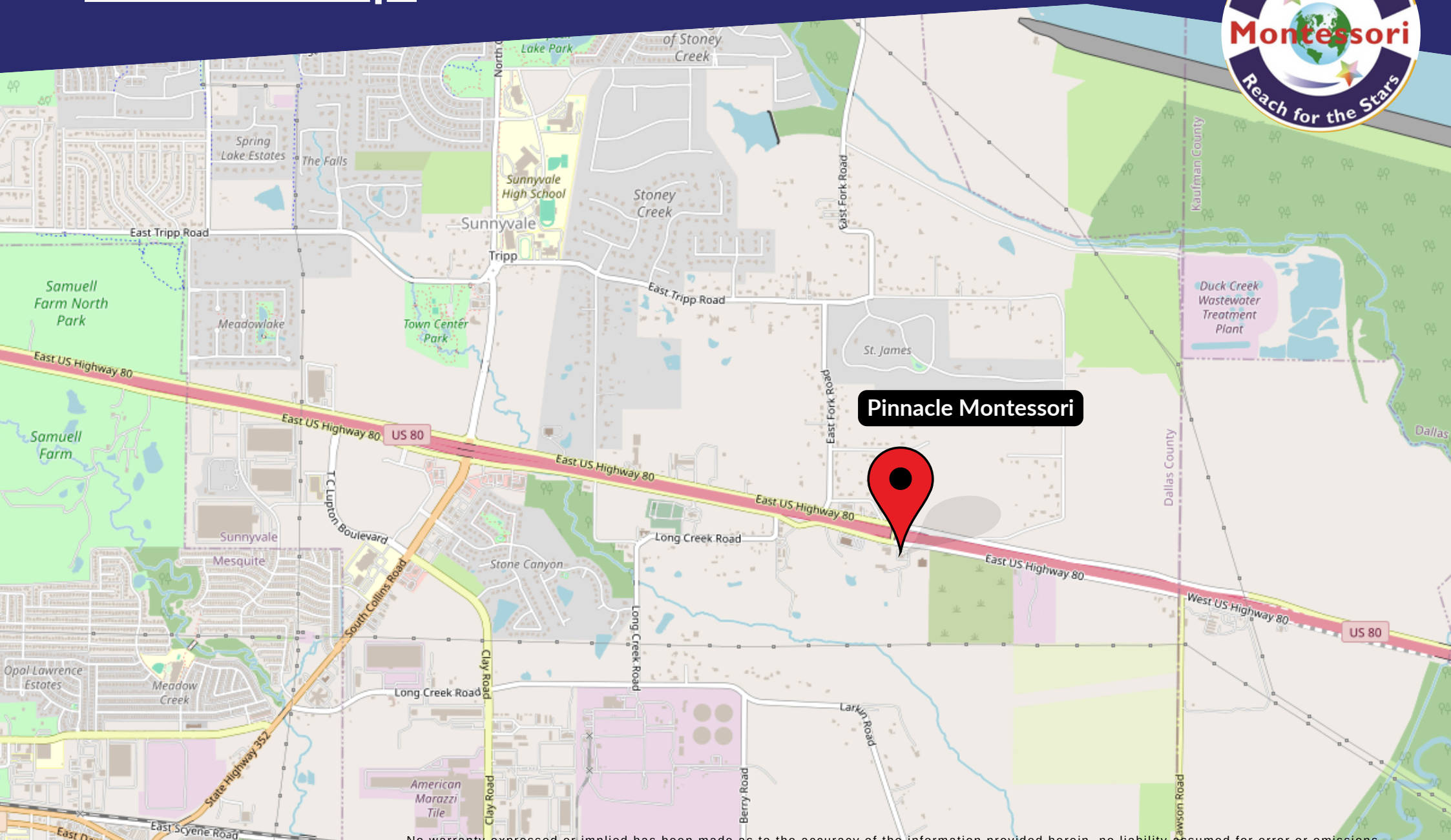

Pinnacle Montessori

No warranty expressed or implied has been made as to the accuracy of the information provided herein, no liability assumed for error or omissions.



NAOMI FREEMAN
SRC Real Estate

info@srclandbuilding.com
naomirealestate11@gmail.com

Aerial View

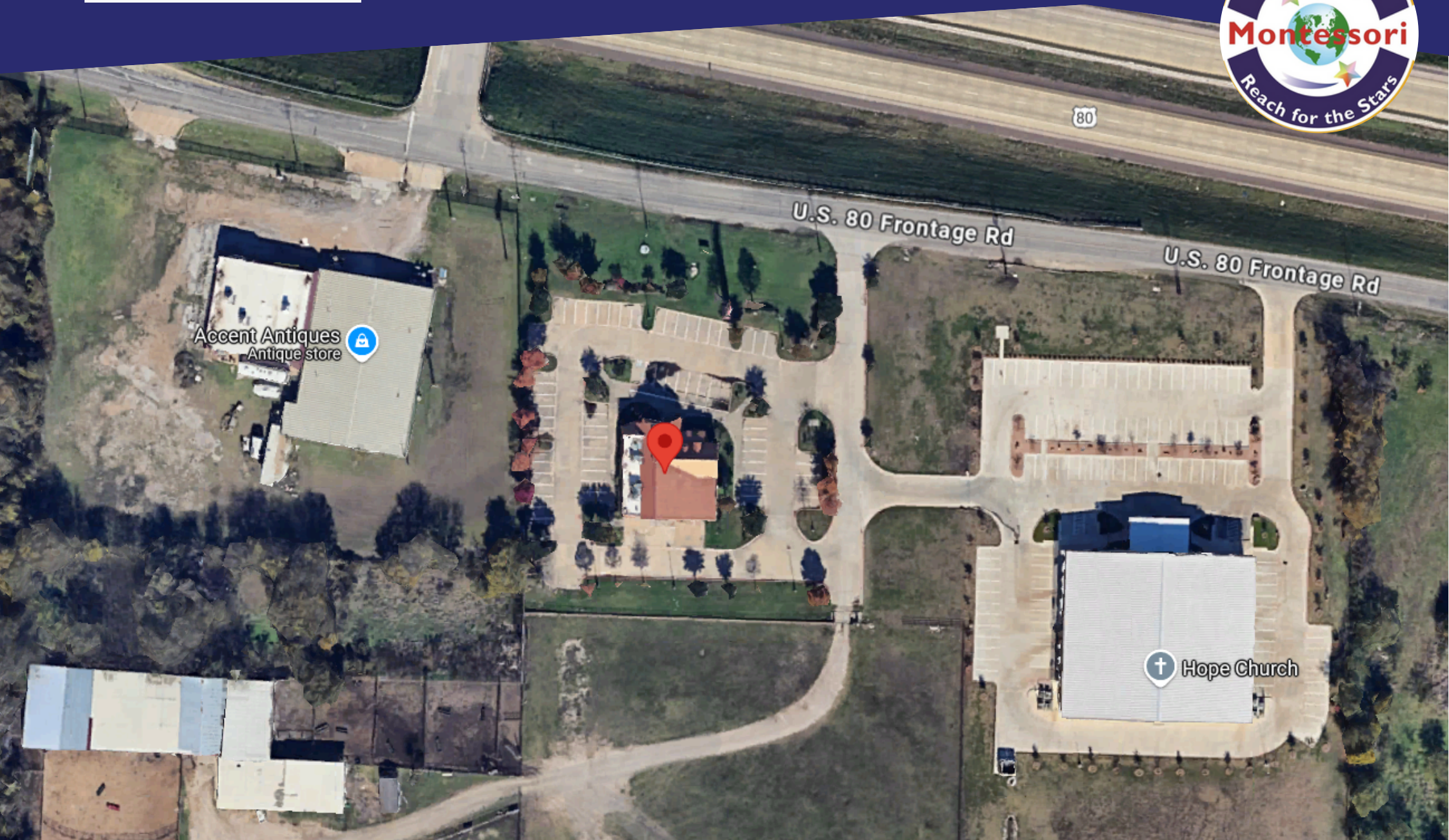

NAOMI FREEMAN
SRC Real Estate

info@srclandbuilding.com
naomirealestate11@gmail.com

Demographics:



Median Household Income
\$127,932

Median Age
43.4

Total Population
8,800

1st Dominant Segment
Savvy Suburbanites

3 mile 618 Sunnyvale: Population Comparison

Total Population

This chart shows the total population in an area, compared with other geographies.

Data Source: U.S. Census American Community Survey via Esri, 2023

Update Frequency: Annually

■ 2023
■ 2028 (Projected)



Population Change Since 2020

This chart shows the percentage change in area's population from 2020 to 2023, compared with other geographies.

Data Source: U.S. Census American Community Survey via Esri, 2023

Update Frequency: Annually

■ 2023
■ 2028 (Projected)



NAOMI FREEMAN
SRC Real Estate

info@srclandbuilding.com
naomirealestate11@gmail.com

Demographics:



Population by Age

This chart breaks down the population of an area by age group.

Data Source: U.S. Census American Community Survey via Esri, 2023

Update Frequency: Annually

■ 2023
■ 2028 (Projected)

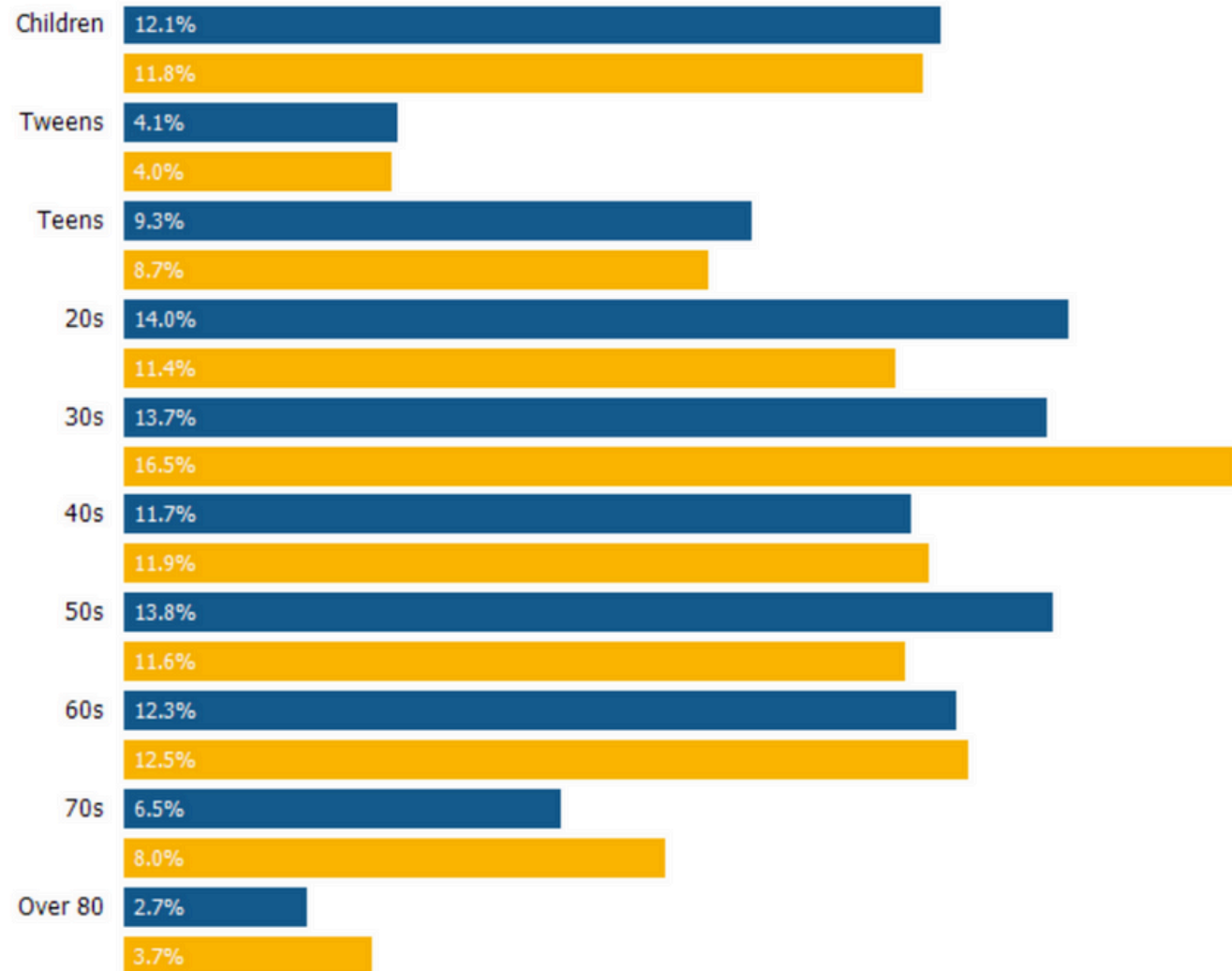

NAOMI FREEMAN
SRC Real Estate

info@srclandbuilding.com
naomirealestate11@gmail.com

Site Plan:

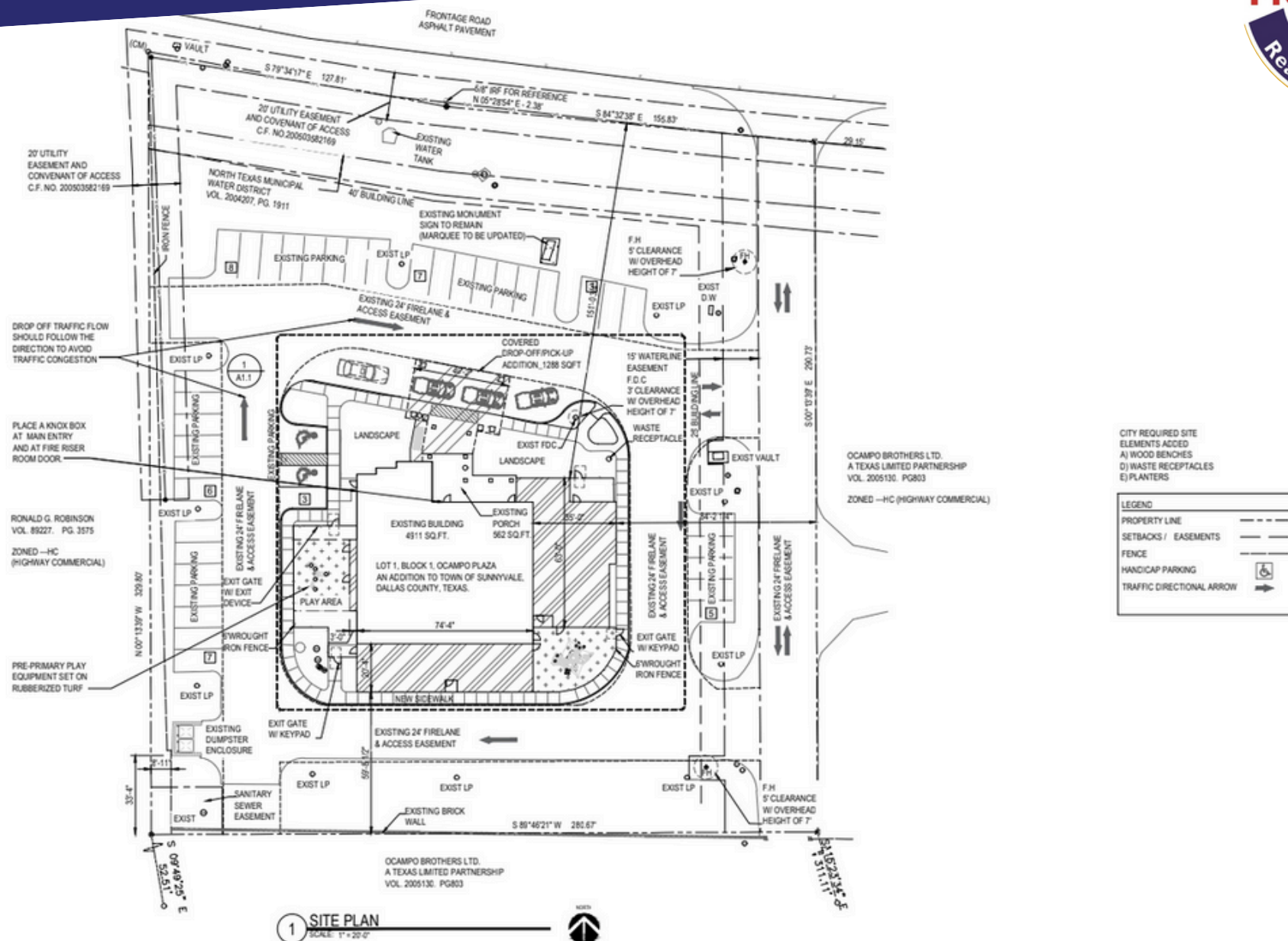

NAOMI FREEMAN
SRC Real Estate

info@srclandbuilding.com
naomirealestate11@gmail.com

Floor Plan:

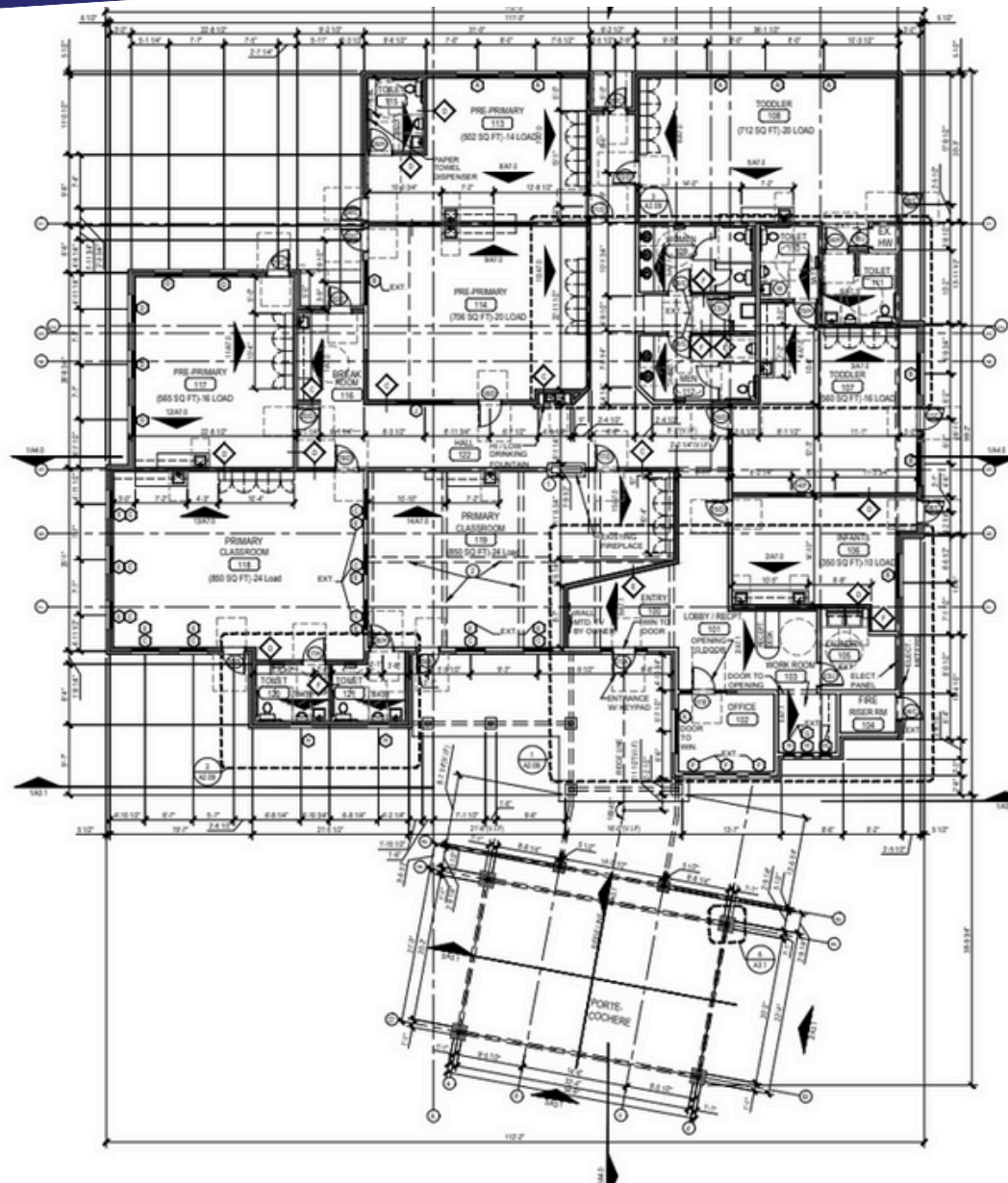

NAOMI FREEMAN
SRC Real Estate

info@srclandbuilding.com
naomirealestate11@gmail.com

Photos:



NAOMI FREEMAN
SRC Real Estate

info@srclandbuilding.com
naomirealestate11@gmail.com

Photos:



NAOMI FREEMAN
SRC Real Estate

info@srclandbuilding.com
naomirealestate11@gmail.com

Photos:



NAOMI FREEMAN
SRC Real Estate

info@srclandbuilding.com
naomirealestate11@gmail.com



For more details visit us at -

WWW.CHILDCAREMNA.COM

Or Call Us at -

+1 469 501 9361 / 62

Or Email Us at -

INFO@SRCLANDBUILDING.COM



NAOMI FREEMAN
Broker

Contact us :

» info@srclandbuilding.com
» naomirealestate11@gmail.com

Visit us :

» Lands - www.srclandbuild.com
» Retails - www.pinnacle-plaza.com
» Schools - www.childcaremna.com

No warranty expressed or implied has been made as to the accuracy of the information provided herein, no liability assumed for error or omissions.